

403 N. W. 1st St
SALT LAKE CITY, UTAH
84116

AUG. 4, 1980

801-355-3346

DEAR ATARI,

I'M SO EXCITED ABOUT YOUR COMPUTER AND THE STRENGTH BEHIND IT BUT I DON'T HAVE THE MONEY.

WOULD YOU PLEASE SEND YOUR COMPLETE SET OF BROCHURES (AND PRICE ABOUT THE PERIPHERALS AND SOFTWARE THAT YOU HAVE NOW AND PLAN TO HAVE IN THE FUTURE. I AM VERY PROUD OF YOUR COMPUTER. I'VE COMPARED. YOU ONLY NEED MORE SOFTWARE AND PERIPHERALS TO BACK IT UP.

PLEASE HURRY WITH THE LETTER, I'M IMPATIENT.

SINCERELY YOURS,

Alan Clayton

ALAN CLAYTON

15 yrd. old
on 4 Aug 80

P.S. I HAVE THE ATARI TV. GAMES, AND THE ADVENTURE GAME PROGRAM, AND I HAVE FOUND SOMETHING STRANGE. I WENT INTO THE BLACK CASTLE. I WENT ALL OVER THOSE ROOMS AND I FOUND A DOT IN THE FOLLOWING ROOM;

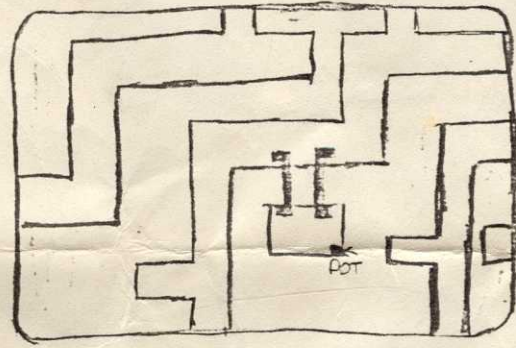

I TOOK THE DOT IN THE ROOM BY THE GOLD CASTLE THAT LOOKS LIKE THIS ROOM.

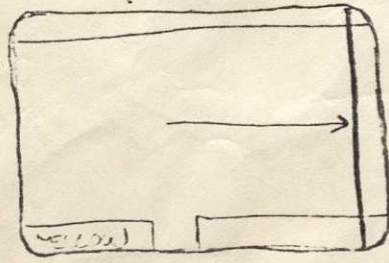

I WENT OUT OF THE KINGDOM AS THE ARROW POINTS, AFTER I PUT TWO OBJECTS IN THE ROOM. I CAME INTO A ROOM WHICH LOOKED LIKE THIS:

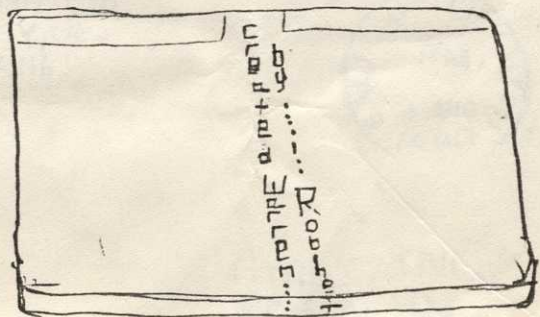

CREATED BY WARREN ROBINETT

I JUST THOUGHT I'D TELL YOU BECAUSE I WANT TO. COULD YOU PLEASE COMMENT ON THIS. THANKS

1102 N. WALNUT CIR.
SALT LAKE CITY, UT
84116



ATARI, INC.
PO BOX 427
SUNNYVALE, CA. 94086

ATTENTION
CONSUMER DIVISION PUBLICATIONS

1265